Base point collar
Alu-Butyl

EISEDICHT®
EASY. SAFE. SEAL.

Assembly instructions

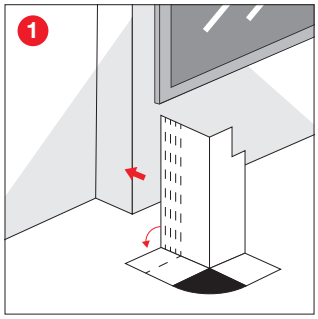

Place the cuff. The dashed lines show the protective film strips. The material is folded over in this area.

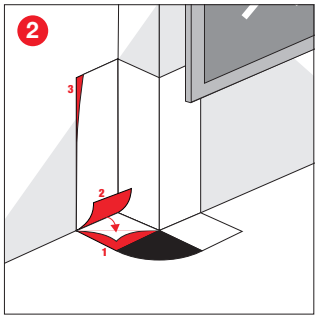

Cut the material apart at the angle of 1 and 2. Remove the protective film in the indicated order and press firmly.

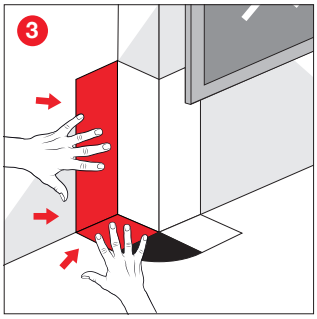

Press the surfaces and edges firmly with a squeegee.

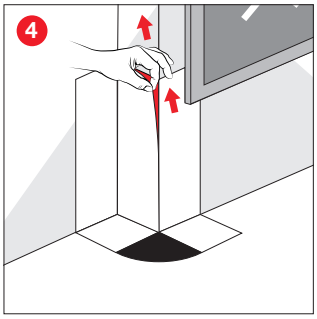

Remove the protective film.

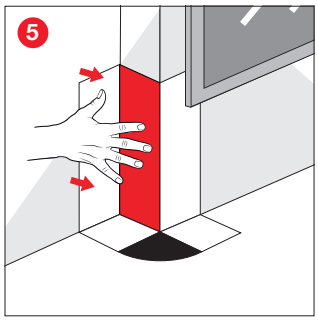

Press the surfaces and edges firmly with a squeegee.

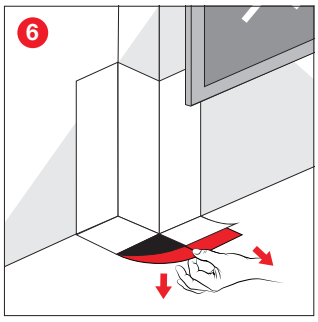

Remove the protective film Remove.

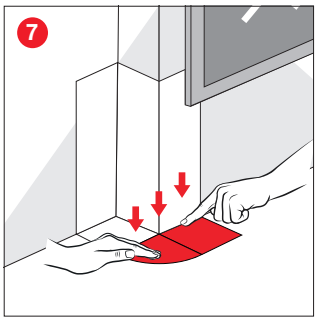

Press the surfaces and edges firmly with a squeegee.

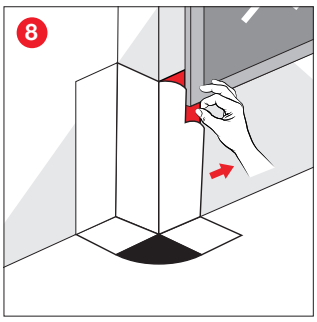

Remove the protective film on the side.

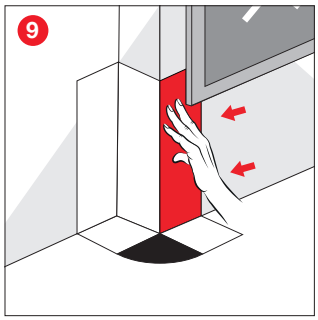

Press the surfaces and edges firmly with a squeegee.

Instructions for use:
The surface must be dry, load-bearing and free of dust and release agents. Wrinkles and creases must be avoided. The dimensions of the selected corners must be suitable for the corner. Absorbent and porous substrates such as concrete, plaster, soft wood fibreboard, etc. must be treated in advance with EISEDICHT® BUBI LF adhesive primer or the EIS-EDICHT® spray primer. In case of doubt, carry out a bonding test.

The information in these installation instructions is given to the best of our knowledge, based on the results of practical experience and tests carried out. Check for yourself whether the product is suitable for your purposes. No one is authorised to make recommendations and assurances on our behalf that go beyond the contents of our information sheets. We reserve the right to make changes and further developments to our products.